Organigramm Samariterstiftung ab 01.04.2023

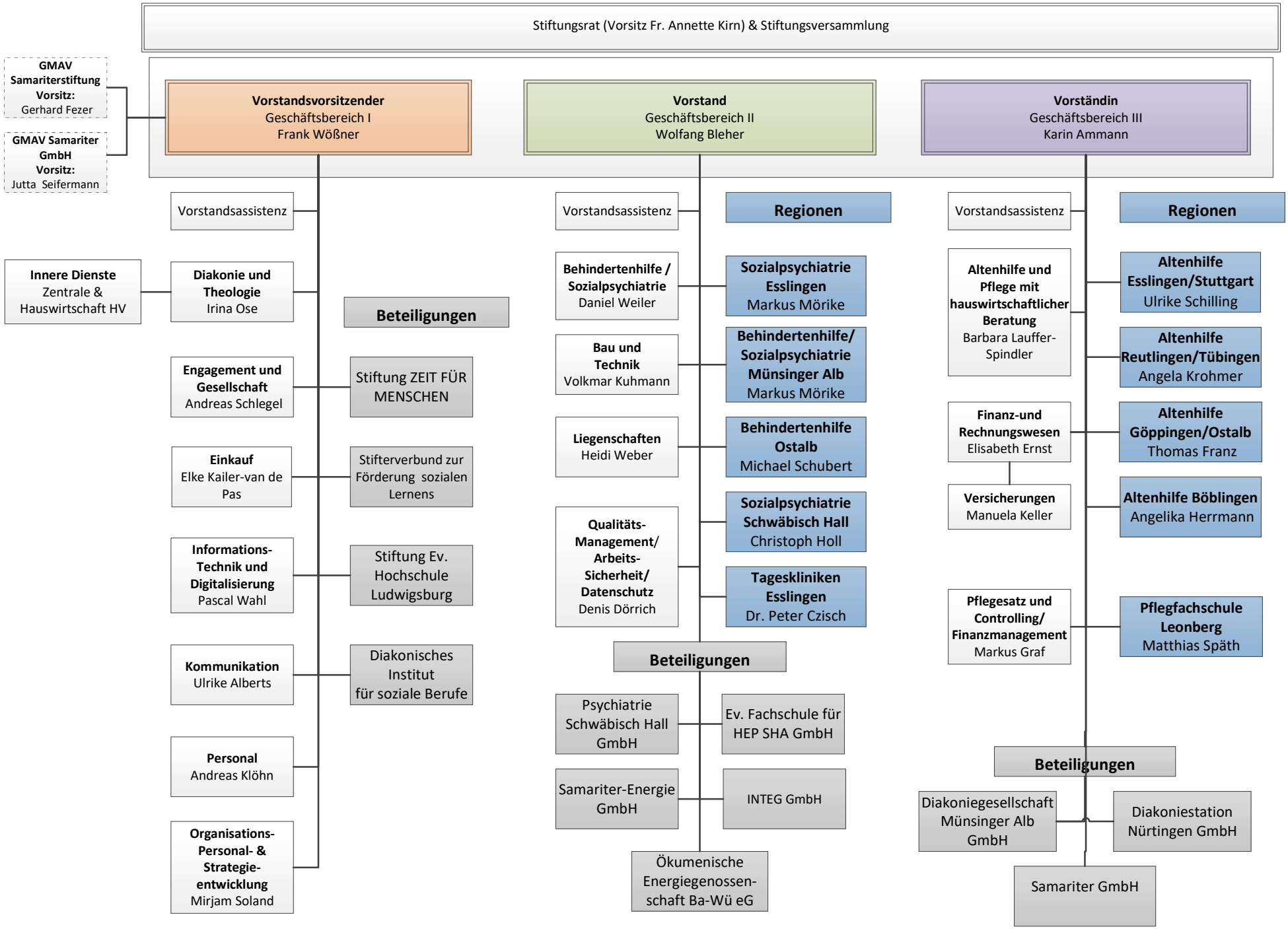

30.03.2023